

Patient report

Bio-Rad DATE: 12/14/2019
D-10 TIME: 06:46 PM
S/N: #DC2K755917 Software version: 4.30-2
Sample ID: 10588821
Injection date 12/14/2019 06:27 PM
Injection #: 53 Method: HbA1c
Rack #: --- Rack position: 2

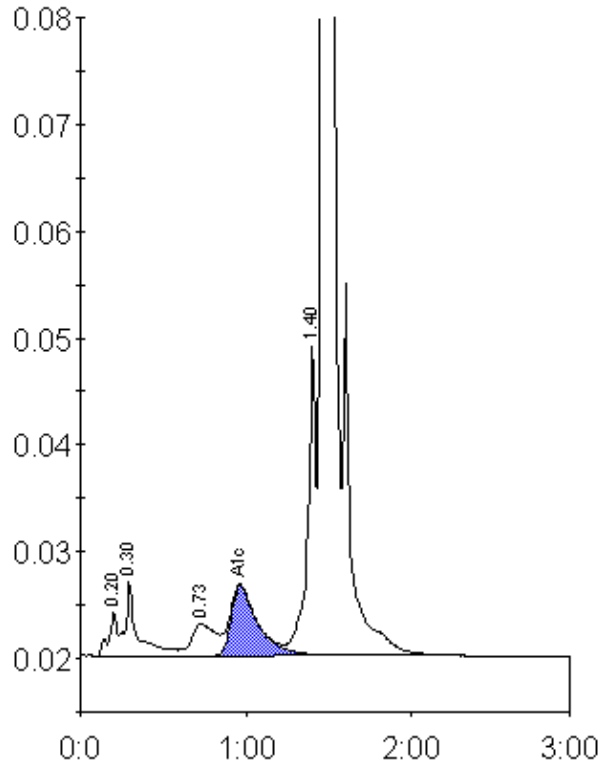

Peak table - ID: 10588821

Peak	R.time	Height	Area	Area %
A1a	0.20	4081	14955	0.8
A1b	0.30	7026	35303	1.8
LA1c/CHb-1	0.73	2976	29456	1.5
A1c	0.97	6545	73658	5.5
P3	1.40	29050	107139	5.6
A0	1.47	542884	1655006	86.4
Total Area:	1915518			

Concentration:	%
A1c	5.5